ENTRE NOUS · 1976

Digitized by the Internet Archive
in 2012 with funding from
LYRASIS Members and Sloan Foundation

http://archive.org/details/entrenous1976samf

ENTRE NOUS

SAMFORD UNIVERSITY
BIRMINGHAM, ALABAMA

TABLE OF CONTENTS

ACTIVITIES AND HONORS *16*
Beauties and Favorites .. *66*
SPORTS *80*
ORGANIZATIONS *102*
GREEKS *138*
PEOPLE *158*
Faculty and Administration *160*
Classes *174*
PATRONS *230*

DEDICATION

Chemistry?!.....Yeech!!.... the typical student reaction. Nevertheless, Dr. Jerry Barrett has done much to counter such a negative attitude. His students know that he has the unusual ability to communicate seemingly difficult concepts by using an endless array of jokes, comparisons, and witty stories. His good sense of humor and quick smile have gained for him wide acceptance and true friendship among students as well as faculty. During his years as premed advisor, Dr. Barrett has given sustained conscientious effort to make the Samford premedical program one of the best and in his dual role as counselor he has shown Christian leadership. For these reasons, the 1976 ENTRE NOUS is proudly dedicated to Doctor Jerry Barrett.

MY COUNTRY TIS OF THEE, SWEET LAND OF LIBERTY

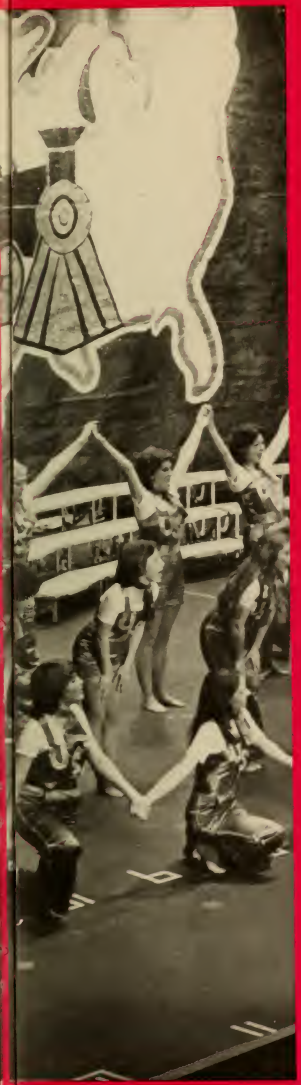

OF THEE
I SING!

WITH HANDS TIGHTLY GRIPPING THE PAST— FEET PLANTED FIRMLY IN THE PRESENT—

AND FACE TURNED TOWARD THE FUTURE,

WE STAND
A UNITED PEOPLE

DESPITE THE ERRORS OF YESTERDAY—

THE PROBLEMS OF TODAY—

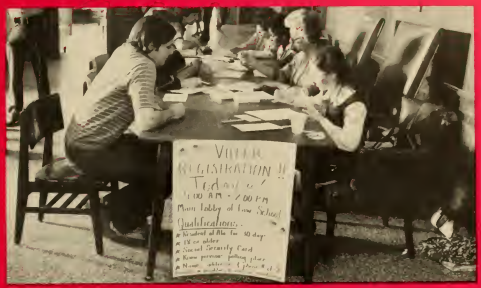

AND THE UNCERTAINTY OF TOMORROW

AMERICA, AMERICA, GOD SHED HIS GRACE ON THEE

AND CROWN THY GOOD WITH BROTHERHOOD

FROM SEA TO SHINING SEA!

Activities and Honors

LESLIE STEPHEN WRIGHT

FINE ARTS CENTER

Theatre

Auditorium—Capacity 2674

JOHN H. BUCHANAN AWARD

Dr. Paul M. Hall

for Excellence in Classroom Teaching

DRAMA PRODUCTIONS

A Midsummer Night's Dream

Theseus ..... Bob Parker
Hippolyta ..... Gloria White
Philostrate ..... Louis Kelly
Egeus ..... Doug Bryant
Lysander ..... Kenny Gannon
Demetrius ..... George Blanks
Hermia ..... Linda Mulligan
Helena ..... Rebecca Britton
Royal Attendants ..... Marsha Graham, Randy Tarlton, Alan McLemore
Peter Quince ..... Brian Paul Harris
Nick Bottom ..... Greg Womble
Francis Flute ..... Richard Holbert
Tom Snout ..... Leon Boss
Snug ..... Richard Bodenhamer
Robin Straveling ..... Mike Glenn
Puck ..... Ginny Vickers
Dew Fairy ..... Dollie Grover
Titania ..... Madelyn Burdick
Oberon ..... Gran Wilson
Peaseblossom ..... Melissa Williams
Cobweb ..... Debbie Prude Baxter
Moth ..... Leslie Parkman
Mustardseed ..... Annette Turkiewicz
Fairy Attendants ..... Sammy Bailey, Teresa LaRussa, Dan Calvert

The Night Thoreau Spent in Jail

Waldo ..... George Blanks
Lydian ..... Pat Freeman
Mother ..... Rebecca Britton
Henry ..... Greg Womble
John ..... Kenny Gannon
Bailey ..... Gran Wilson
Deacon Ball ..... Steve Woronoff
Ellen ..... Ginny Vickers
Sam Staples ..... Drew Nelson
Edward ..... Susan Hunt
Williams ..... Larry Sewell
Farmer ..... Alan McLemore
Woman School Teacher ..... Gail Peace
School Girls ..... Rhonda Norman, Ruth Jones
Dowager ..... Vivianne Wicker
Proper Lady ..... Susan Goins
Barkeeper ..... Phyllis Dotson
Shopkeeper ..... Richard Holbert
News Reporter ..... David Sanderson
Rumpled Drunk ..... Candy Korner

WHO'S WHO

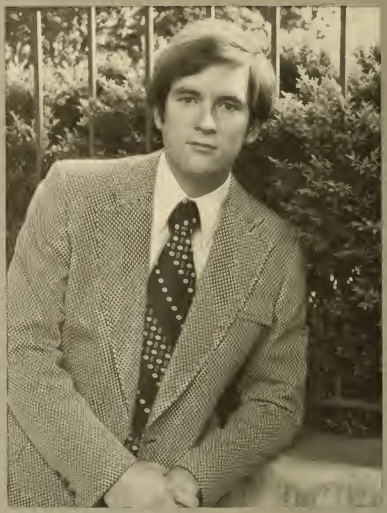

Stan Crawford—President, Sigma Nu

Cindy Crowder—President, Panhellenic

Curtis Tanner—President, Pi Kappa Phi

Steve Moore–Air Force ROTC

Cathy Covalt–President, Chi Omega

Tom Albright–President, Hear and Now Singers

Carolyn Brooks–Jean Mead Dunbar Award

Wayne Wilson–Music

Denise Ireland–President, Delta Omicron

Glenda Cochran–Hear and Now Singers

Keith Murdock–Student Government Association

Pat Smith–President, Lambda Chi Alpha

Susan Jones–Nursing

George Sims–History

Sylvia Guarisco–Treasurer, Student Government Association

Danny Cloyd–President's Cup

Karen Whitehouse–Vail Senior Counselor

Claude Rhea–President, Student Center Board

Ann Schmidt–President, Kappa Delta

Frank Crockett–Student Government Association

Rod Smith–President, Alpha Phi Omega

Mary Ann Buffington–Secretary, Student Government Association

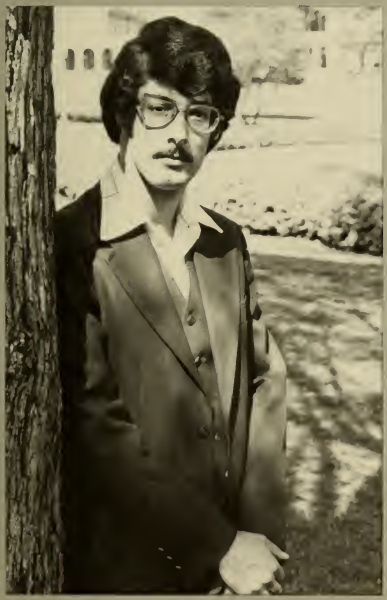

Andy Manis–President, Ministerial Association

Jeff Clanton–Pharmacy

Nancy Barry Moss–Omicron Delta Kappa

Greg Crowe–Ministerial Association

Rob Wise–Pi Kappa Phi

Janie Alexander–President, Alpha Delta Pi

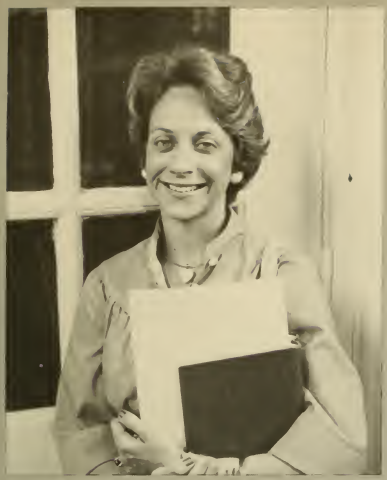

Lucy Cunningham – Business

Dave Briley – President, Phi Mu Alpha

Charlotte Cushing – Campus Ministries

Liz Bennett – President, Zeta Tau Alpha

Nell Carter – President, Gamma Sigma Sigma

Bill French–Religion

Dorothy Granade–President, Hypatia

Debra Woodward–Ford Foundation Fellowship

Kay Kinnard–Student Government Association

Wyna Lavas–President, Phi Mu

Dick Bodenhamer–Art

Diane Lollar Ailor–Phi Kappa Phi

Earl Ann Lenert–President, AHEA

Bill Pruitt–President, Pi Kappa Alpha

Rex Hammock–President, Campus Ministries

Dorothy Granade

MISS HOMECOMING

Jennifer Pigg—
Second Alternate

Tanya Goodson— First Alternate

STEP-SING 1976

One of the most anticipated events at Samford is the annual Step-Sing production. This year Step-Sing was held March 5 and 6 in the new Fine Arts auditorium with its sophisticated stage and computerized lighting. A total of sixteen groups were represented—six sororities, four fraternities, four classes, and two organizations—with trophies given in each division.

The Sweepstakes Award as well as the fraternity division trophy was captured by the Sigma Nu's with their original version of "Everybody Loves A Loser." Music and lyrics written by two Sigma Nu brothers, Randy Evers and Rex Hammock, covered a variety of well known born losers. What a great show to be topped only by Del Howell's perfect jump shot!

Freshmen win class division

With a more serious theme the Freshman Class was awarded the class division trophy for their effective presentation of, "On the Threshold of a Dream." Their slow mystical movements, shadowy lighting, and striking costuming served to enrich the beautiful musical arrangements of Wayne Barrett.

The Junior Class received second place for their comic salute to "America's Classic Commercials."

76

COKE
BURGER
PEPS
OREO

76

5

STEP-SING 1976

ADPi's are first in sorority division

For the third year in a row Alpha Delta Pi was awarded the sorority division trophy. The ADPi's with their highly choreographed show under the direction of Julie Edwards portrayed their idea of "The Magical Moods of Music."

Second place winner was Zeta Tau Alpha with "A New Dimension" based on the music and style of the Fifth Dimension.

Organization division goes to the Ministerial Association

The Ministerial Association for the second time in a row showed the audience the musical ability and vitality which the men of religion on campus possess. Directed by Skip Lowery, the MA's could truthfully say, "I've Got the Music in Me."

Alpha Phi Omega received second place in the organization division with their blue jean, suspender version of "Back Home on Country Roads."

FRIENDLIEST

Walter Draughon, Debbie Frey—Students

Sandy Self, Ray Harvey—Professors

Fall Retreat

CAMPUS MINISTRIES

Christmas for a Child

Christian Emphasis Week

"In My Father's Name," written and directed by Esther and Bob Burroughs.

Dr. James Flamming, Guest Speaker

ΧΩ

FINALISTS: Rex Jordan, Rex Hammock, Gregg Deitsch, Rodney Harney, Earl Ann Lenert, Janie Alexander, Becky Owen, Karon Owen, Kay Kinnard, Not Pictured: Walter Draughon

MR. AND MISS SAMFORD

Janie Alexander *Rex Hammock*

Sidney Summey and Steve Schmidt—Winners of the fall semester Moot Court Finals

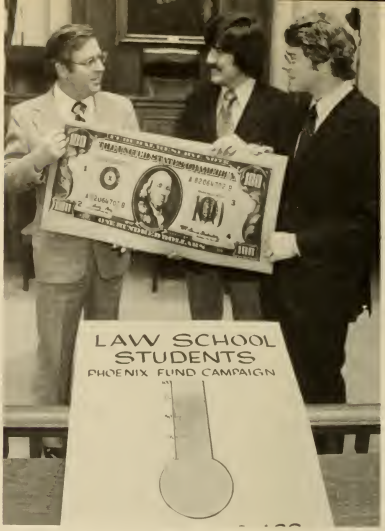

Dr. Donald E. Corley—Dean

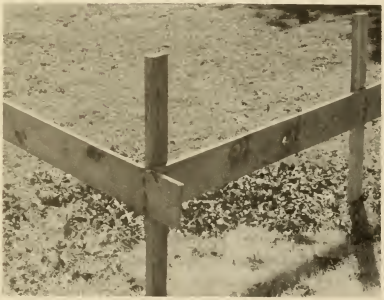

Max Cogburn—President, Student Bar Association

CUMBERLAND SCHOOL OF LAW

Law Day

(Top) Alfred T. McFarland—Alumnus of the Year, Dean Corley, Senator Herman Talmadge of Georgia, Charlie Waldrep—Law Day Chairman. (Middle Left) Criminal Justice Symposium. (Middle Right) Senator Lister Hill is honored at Law Day. (Bottom) The Alabama Supreme Court en banc.

Forum '76 Programs

(Top) Jim Sullivan—Forum Programs Chairman, Max Cogburn, ALFRED T. MCFARLAND—Commissioner of ICC, Sidney Summey—Forum Programs Co-Chairman. (Middle) Congressman Morris Udall (D.-Arizona). (Bottom) Tom King, Jr.—President, Young Democrats, MORRIS DEES, BILL BAXLEY—Alabama Attorney General in the Morris Dees Debate of the death penalty.

(Top Left) Dean Corley, Sidney Summey, Jim Sullivan, GOV. JIMMY CARTER. (Top Right) GOV. JIMMY CARTER—Democratic Presidental Candidate. (Below Left) Admiral Thomas H. Moorer—Former Chairman, Joint Chiefs of Staff. (Below Right) Max Cogburn, WILLIAM T.COLEMAN, JR.—Secretary of Transportation.

AWARDS

(Right) Dorothy Granade receives the Hypatia Award for excellence in leadership, scholarship, character, and promise of future usefulness, (Below) Debate award winners shown with Debate Coach Tim Herron are Bryan Helbert (left) and Robert Tice (right).

Ginny Vickers and Greg Womble (left) are awarded th Os Cups as best actress and actor in Dramatic Arts. The Velma Wright Irons Award for American Citizenship goes to Mary Ann Buffington (below left) in the Department of History. (Below right) Cathy Covalt is awarded the Gail Hyle Memorial Award for her school spirit and outstanding character.

Awards in the Department of Religion are the Herman Ross Arnold Award to the outstanding ministerial student given to Andy Manjs (left) and the Talley-Windsor Award for dedication to the ministry awarded to Dwayne White and James Parker (right).

(Above) Carolyn Brooks shown here with Mrs. Dunbar receives the Jean Mead Dunbar Award from the School of Pharmacy. Wyna Lavas (right) is awarded the Service Guild Award for service to the University.

GRADUATION

Candlelight Dinner Honors Graduates

Dr. George V. Irons, retiring from the Department of History, receives recognition for his many years of devoted service to students and to the University.

Bob Smith, President of the Senior Class

Baccalaureate Sermon—
Dr. Dan Ireland, President
Alabama Baptist Association

Graduation Address—Congressman Carroll Hubbard of Kentucky

GRADUATION AWARDS: Claude Rhea—John R. Mott Award for University service; Janie Alexander—President's Cup as Valedictorian and James M. Sizemore Award for outstanding service to the University; Dr. Ruric Wheeler—Vice President for Academic Affairs; Mary Sue Kirk—Velma Wright Irons Award as Salutatorian; Danny Cloyd—President's Cup as Valedictorian.

Miss Entre Nous
Kathy Standifer

Tanya Goodson
First Alternate

Best Dressed in
Sportswear

Marsha Rogers
Second Alternate

Emily Hayes
Beauty

Cheryl Shuff
Beauty

Judy Farrington
Beauty

Wyna Lavas
Beauty

Janie Alexander
Beauty

Ann Knight
Beauty

Debbie Frey
Beauty

Favorites

Cheryl Gilbert

Marcia Hagan

Kathy Haynes

Amanda Rabb

Barbara Lincoln

Melinda Lighton

Jane Amason

Joan Blackburn

Susan Rucker

Pat Bryant

33

Sports

BASKETBALL

(Right) Coaches King, Burwick & Crowell

Keeping their heads up when everyone else is down—
Making the best of their opponent's mistakes—
Shooting from the outside with skill—
Controlling the boards when you're shorter than everyone else—
Losing by one point in triple overtime—
Trying to find some good refs—
Keeping the ball bouncing—
Having the most important factor—teamwork—

Samford Basketball Seniors: (Row 1) Greg Glynis, Earl Hill, Dan Ragland, Jimmy Koren, Dwayne Barnett, John Farley

Basketball 1975-76

S.U. 74, University Alabama, Huntsville 75
S.U. 63, Southwest Louisiana University 82
S.U. 77, Bradley University 88
S.U. 86, Baptist College of Charleston 57
Kentucky Wesleyan Tournament
S.U. 87, Campbellsville 71
S.U. 78, Kentucky Wesleyan 82
S.U. 49, West Texas State University 64
S.U. 57, Mississippi State University 64
S.U. 63, University Alabama, Huntsville 95
S.U. 68, University of New Orleans 70
S.U. 74, South Carolina State 103
S.U. 70, University of South Alabama 102
S.U. 61, University of North Carolina 94
S.U. 74, Georgia Southern University 85
S.U. 65, Mercer University 80
S.U. 58, University of New Orleans 111
S.U. 69, Athletes in Action 70
S.U. 81, University of South Alabama 88
S.U 70, Georgia Southern University 76
S.U. 75, Jacksonville University 79
S.U. 77, Tulane University 94
S.U. 69, Stetson University 86
S.U. 80, Mercer University 81
S.U. 68, Air Force Academy 89
S.U. 97, University of Denver 118
S.U. 82, North Texas State University 90
S.U. 82, Kentucky Wesleyan University 75

HOME
VISITORS
GO

42
30

(Upper Left) Samford Cheerleaders: (Row 1) Jennifer Pigg, Jody Orell, Jane Wattes, Jeannie McAlpin (Row 2) Joe Janeway, Chuck Grant, Steve Osborn, John Midytte. (Bottom Left) Samford Cagerettes: (Row 1) Glo Sudduth, Tanya Goodson, Lynn Patillo, Cindy Johnson, Becky Owen, Becky Becton, (Row 2) Marcia Hagan, Rushan Goodson, Sharon Cottingham, Kathy Standifer, Cindy Crowder, Cindy Amos, Mary Helen Tanner; (Row 3) Carla Smith, Debbie Moss, Jan Lee, Cindy Glover, Teresa Horne, Lynn Olive, Lisa Hembree

TRACK

(Top): Coach Coleman Slay, John Hill, Naylor Braswell, Park Mims (Bottom): (Row 1) Greg Topping, Steve Wise, Leo Bruce, Jimmy Glover; (Row 2) Scott Miller, Steve Parr, Rob Wise, John Clark

GOLF

(Left) President Leslie S. Wright and Coach Charles Taylor present Joe Bagwell with the Most Valuable Player Award.
(Below) Bill Nesmith, Tom Novitski, Coach Charles Taylor, Lynn Rasco, Harold Shannon

TENNIS

Team Members

Edwin Albritton
Jim Allen
Daryl Byrd
Todd Minch
Doug Stevenson
Mike Weckwarth

Raquettes: (Row 1) Ginger Cole, Susan Bradford, Marcia Hagan, Wendy Armstrong, Sheri Dye; (Row 2) Allison Boones, Ann Thornton, Sharon Cottingham, Ann Knight, Becky Owen, Terry Kieran

INTRAMURALS

(Above) Sigma Nu wins overall sports trophy after capturing the titles of football, basketball, volleyball and softball. (Right) The Women's Intramurals Trophy was won by Zeta Tau Alpha for overall performance in each sport.

The intramurals program is one that involves many organizations at Samford. One purpose is to bring people together for laughter, enjoyment, competition, sportsmanship and victory!

...in competition...

77
XA

...in sportsmanship...

...and in spirit...

...intramural sports attract all kinds.

KΔ
KΔ
ΣΓΑ

42
XD
MIKE
17

RA

LESLIE STEPHEN WRIGHT FINE ARTS CENTER

Organizations

ENTRE NOUS 1976 STAFF MEMBERS

Carol Powell, Elizabeth Travis, Janie Alexander, Melody Dodson, Eleanor Brakefield, Sally Schriner, Heather Banks, Rob Wise

JANIE
ALEXANDER
Editor

ROB
WISE
Business Manager

STUDENT GOVERNMENT ASSOCIATION

Sylvia Guarisco—Treasurer, Karon Owen—Secretary, Mary Ann Buffington—Vice-President, Tom Lawson—President

1976 OFFICERS

Janet Baker, Jodie Hobson, Amy Crim

Ron Hand, Larry Anderson, Walt Buttram, Joe Givhan, Lee Bishop

SENIOR CLASS

Rick Vincent, Kay Kinnard, Bob Smith, Cathey Burns, Keith Murdock Not pictured—Robert Carden,—V.P., Dorothy Granade—V.P., Frank Crockett—Senator

JUNIOR CLASS

Jim Rhodes—Senator, Jay Merwin—President, Susan Goins, Rex Jordan—Senator, Not Pictured—Ken Berg—V.P., Tony Thompson—Sec., Paul Brown

SOPHOMORE CLASS

Heather Banks—Treas., Ann Young—Sec., Greg Deitsch—Pres., Bonnie Berry—V.P. Joan Merwin—Senator Not Pictured—Mike Glenn, Rosemary Mims—Senators

FRESHMAN CLASS

Jennifer Crockett—Senator, Linda Lowry, David Zimmerman—President, Shasta Parker—Sec., Al Frith, Mary Keown

KAPPA OMICRON PHI

R-1 Liz Bennett, Suzanne Johnson, Mrs. Dorothy Funderburke, Jennifer Judge
R-2 Bridget Junkin, Martha Roberts, Kathy Haynes, Ann Knight, Sheron Hale, Sarah Lansden, Earl Ann Lenert
R-3 Sandy McKinney, Carla Sass, Julie Kerley, Anne Moore, Joan Harrison, Faith Atchison, Sharon Vaught, Renee Favenesi, Nell Carter, Mrs. Marion Ferguson

KAPPA PI

Seated—Ted Cleveland, Sara Lansden, Betsy Dobbins, Carla Sass
Standing—Nancy Moss, Zo Ellen Robertson

PHI MU EPSILON

R-1 Mrs. Judson Hart, Cathy Sabatini, Mrs. Mary Hudson, Mrs. Yeager, Myra Carmen, Mary Bahakel
R-2 Stanley Woodall, Ricky Moon, Dr. Tom Cheatham, Tommy McLeod, Gerard Ferris, Dr. W. D. Peeples, Dr. Fred Kelley
R-3 Danny Campbell, Ron Blankenship, Mark Fountain, Lee Higgins, James Smith, Charles Meidinger, David Toodle, Mr George Crocker

GAMMA SIGMA SIGMA

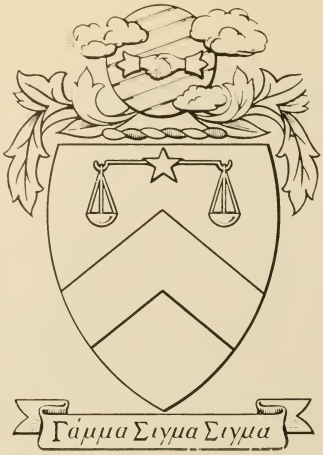

Stanley Woodall – Pledge Sweetheart; Front–Dale Quin–Pres., Grace Smith–2nd V.P., Nell Carter; R-2 Sandy Randleman, Mary Ann Buffington, Pat Hendon, Delane Tew, Debbie Drake, Gail Loyd, Martha Roberts; R-3 Libby Wright, Drucilla Copeland, Rhonda Johnson, Connie Bice, Carol Cowley, Sammye Hill, Jan Peoples, Tricia Kilpatrick, Rhonda Moses, Beth Barfield; Sitting in Back–Karen Stewart, Cathy Wood, Beth Inman, Kathy Burns; Standing–Wanda Skelton, Deborah King, Lynn Oliver, Sue Ann Reynolds

ALPHA KAPPA PSI

Back Row—Left to Right—Wes Cline, Bill Cockrell, Steve Weronoff, Joe Campbell, Mike Brand, Kirk Browne, Joe Butler, Larry Sewell, Jim Allen, Bob Hentz, John Boyce, Sammy Bishop, Bruck Bannister, Steve Miller—Front Row Seated—Burt Luce, Rob Ballard, Bill Ellis, Harold Shannon, Jim Goodloe, David Boggs

PI GAMMA MU

Row 1—Jennifer Fuller, Cindy Johnson, Lee Ann Fieselman, Debra King, Row 2—Cathy Hanby, Nancy Lipham, Peggy Barnett, Susan Gay, John Wright, Martha Scott, Mrs. Florence Thompson Row 3—Mark Sims, Lori Dean, Cheryl Gilbert, Diane Hone, Tony Blackerby, Anita Washington, Dale Quin, Bobby Wheeler, Janet Lowe, Dr. Carolyn Satterfield Row 4—Dr. David Vess, John Gioiello, Drucilla Copeland

HISTORY

The national honorary society of the social sciences, Pi Gamma Mu, invites to membership only those who have achieved academic records of excellence in college studies in the disciplines embraced by the social sciences. Samford's Alabama Gamma Chapter has a long record of national recognition. Last year, the chapter was again cited by the Trustees of Pi Gamma Mu as a "Chapter of Distinction," an honor accorded only nine others in the nation. In the academic year 1975-1976, a total of 68 honor students were inducted into the Samford chapter.

PI GAMMA MU MEMBERSHIP ROSTER

George Adams
Joel Alvis
Nancy Andrews
Deborah Averette
Leslie Averette
Joan Blackburn
Anthony Blackerby
Jane Brooks
Michael Brownfield
Mary Ann Buffington
Peggy Burnett
Selena Mae Cason
Mark Caudill
Delaine Cocks
Drucilla Copeland
Stephen Courson
Lori Dean
John Earnest
Donald Fields
Lee Ann Fieselman
Mary Louise Flemming
Jennifer Fuller
Stella Gamble
Susan Gay
Jo Anne Gibson
Cheryl Gilbert
John Gioiello
Todd Gregory
Donald Hagler
Cathy Hanby
William Hawkins
Martha Hildreth
Alan Howell
Ray Howell
Cynthia Johnson
Beverly Jones
Cathy Jones
Deborah King
Mary Sue Kirk
Patricia Kuykendall
Nancy Lipham
Janet Lowe
Dan McCrary
James McGhee
Laura Merkle
Steven Mieir
Lynn Oliver
Debra Parsons
Dale Quin
Caroline Roberts
Dorthy Sanford
Martha Scott
Mark Sims
Darrel Smith
Robert Smith
Deborah Spanos
Faye Stone
David Stubblefield
Robert Taylor
Janice Teal
Mary Thomas
Florence Thompson
Elizabeth Travis
Vicki Vacarella
James Walkinshaw
Anita Washington
Kenneth Wesley
Bobby Wheeler
Eva White
James Wooley
John Wright
Martha Zeiger
Dr. Lee Allen
Dr. Leah Atkins
Dr. James Brown
Dr. Frances Carter
Dr. Tom Cleveland
Dr. Harry Dickinson
Dr. Wayne Flynt
Dean A. L. Garner
Dr. Joanne Gibson
Dr. J. David Gillespie
Mrs. Sarah Glass
Mrs. Frances Hamilton
Dr. Ray Harvey
Dr. George Irons
Dr. Carolyn Satterfield
Dr. Melvin Smith
Dr. Janice Teal
Dr. David Vess
Mrs. Leslie Wright
Dr. Leslie Wright

PHI CHI THETA

Seated l–r: Diane Stone, Ann Thornton, Viviane Wicker, Jodie Hobson, Standing l–r: Dollie Grover, Sylvia Guarisco, Judy Robertson

LAMBDA KAPPA SIGMA

SIGMA TAU DELTA

Seated—La Trelle Grice, Lynn Smilie, Lisa Hembree, Dale Quin, Jane Wright, Sandy Randleman; Standing—Dr. A. C. Dobbins, Jennifer Fuller, Charles Kinnaird, Mr. Mitchell

HYPATIA

Selena Cason, Cathy Covalt, Nell Carter, Dorothy Granade, Charlotte Cushing, Susan Naylor, Sarah Lansden, Sandra Randleman, Denise Ireland, Mrs. Betty Shepherd, Connie Free, Kay Kinnard, Janie Alexander

CIRCLE K

R–1 Fred Oliver–Sec., Tommy Proctor, Jimmy Glover; R–2 Ray Reaves, Mary Portera, Debbie Pickens, Margaret Griggs–V.P., Lynn Shewmaker, Steve Byrd–Pres.;R–3 Richard Neely, Ron Blankenship–V.P., James Smith–Treas., Buster Cowart Not Pictured–Mike Moulton, Buddy Griffin, Gerard Ferris

WVSU–FM RADIO STATION

1. David Susina 2. Ronny Stroop, Station Manager 3. Scott Miller 4. Paul Godbey 5. Mike McCormick 6. O.Z. Hall 7. Henry Gilbert 8. Lee Gray 9. Tommy Franklin 10. Ken Reynolds 11. Gary Brown 12. Mark Hammond, Technical Director 13. Russ Bryant 14. Robin Heath 15. Linda Henkell Not Pictured: Greg Womble, Program Director; Wayne Allen, Music Director; Steve Benfield; John Boyce; Dick Bodenhamer; Mike Burgess; George Blanks; Ed Blount; Rendall Day; Paul Garrard; Jim Gamble; Kenny Gannon; Mike Glenn; Frank Gordon; Brian Harris; Darryl Harrison; Cathy Heath; Ken Heath; Gail Hastings; Marcia Jones; Steve Mullenix; Drew Nelson; Doug Pigg; David Whipple; Gloria White; Gran Wilson; John Wright; Val Richardson; Joel Alvis; David Brazzeal; Clayton Davie; David Shaw; Molly Roberts; Charles Neugent

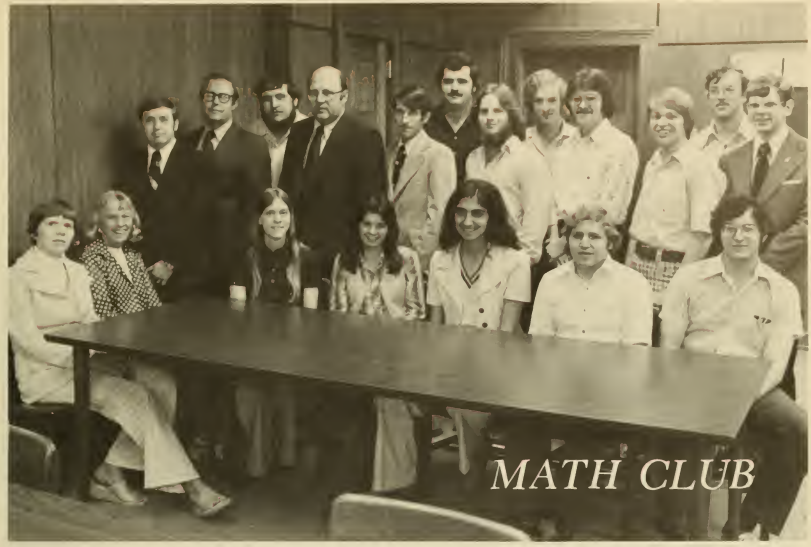

MATH CLUB

Seated—Mrs. Mary Hudson, Mrs. Yeager, Myra Carmen, Cathy Hardman, Mary Ann Bahakel, Stanley Woodall, Charles Meidinger. Standing—Dr. Fred Kelley, Dr. W. D. Peeples, James Smith, Mr. George Crocker, Dr. Tom Cheatham, Mike Harding, David Sanderson, Steve Hudson, Mark Fountain, Ricky Moon, Lee Higgins, Ron Blankenship

THEATER COMPANY

Row 1—Susan Goins, Laurie Wheeler, Alan McLemore, Greg Womble, Row 2—Unknown, Annett Turkiewicz, Julie Edwards, Ginny Vickers, Richard Holbert Row 3—Marcia Jones, Emily Hayes, Mike Glenn, Dick Bodenhamer, George Blanks, Lee Cowgill

ANGEL FLIGHT

Row 1 Dana Perry, Ann Thornton, Janie Alexander, Cheryl Gilbert, Kathy Haynes, Paula Ellis, Karen Collier, Connie Cox, Rhonda Norman

Row 2 Jody Trotter, Debbie Barnes, Jennifer Crockett, Debbie Stevenson, Debra Larkin, Cheryl Schuff, Tanya Goodson, Debbie Meigs, Debbie Moss, Carolyn Peddy, Debbie Heilman, Hope Young, Cathy Harman

William Gardner, Walter Sasser, Bill Ellis, Don Minyard, David Short, Gary Stanley, Ferrell Bun, Janice Lyon, Michael McNutt, Timothy Payne, Wyman Brown.

AIR FORCE ROTC

Left: Kathy Haynes, Col. Donald E. Wilson, Dr. Leslie S. Wright. Below: 2nd Lt. William Dodd and wife Kathy and 2nd Lt. Kenneth Snider and wife Sandra

BSU CHOIR

R–1 Gail Peace, Dick Bodenhamer, Reby Fisher, Cindy Carter, Berkley Young, Rose Ann Coleman, Anita Davenport, Debbie Moss, Jim Rhodes, Leslie Parkman, Bill Whitley, Sylvia Guarisco, Becky Hartzog, Gary Strickland, Mary Lynn Ward; R–2 Rita McCoy, Connie Cox, Jeff Champion, Debbie Hildreth, Dorothy Granade, John Duke, Debby Frey, David Downs, Elizabeth Bell, Al Frith, Kathy Spencer, Larry Strickland, Pat Martin; R–3 Billy McDowell, Cindy Nelms, Ron Roberts, Claude Rhea, Johnny Brown, Sarah Lansden, Lee Gray, Wayne Barrett, Denise Ireland, Steve Watson, Susan Robinson, Julie Edwards; R–4 Joan Blackburn, Bruce Vaughn, Tippy Berg, Charles Meidinger, Don Goggans, Lucianne Wood, David Martin, Becky Owen, Jim McCoy, Emily Hayes, Paul Garrard; R–5 Ron Cosson, John Patton, Kay Kinnard, Ken Berg, Susan Rucker, John Wright, Jan Goolsby, Libby Wright, Bruce Bannister, Hope Young

PHI MU ALPHA

Row 1—Steve Hines, Bill Cope, Rodney Jones, Jim Abernathy, Ricky Parker, David Whorton, Liz Bennett (little sister) Susan Rucker (little sister) Elizabeth Bell (little sister), Row 2—Walter Gunter, Berkley Young, David Shivers, Gran Wilson, Tim Campbell, Bill Roberts, Leon Bo, Wayne Wilson, David Briley, Ken Berg, Tom Albright, Emily Hayes (little sister), Row 3—Ken Kirby, David Durham, Terry Keasler, Duane Cochran, Randy Wright, Mike Williams, Phillip Nall, Row 4—Jim Ailor, Gary Hornbuckle, John Clark, Bill Dixon, Bryan Harris, Rudy Tabb

SAMFORD UNIVERSITY A CAPPELLA

Row 1—Bill Dixon, Kennie Dunnavant, Frank Curtis, Claude Rhea, Randy Wallace, Duane Cochran, David Whipple, Terry Keasler, Eddie Card Row 2—Bruce Clark, Tim Campbell, Debbie Palmer, Jennifer Smith, Judy Farrington, Brenda McDowell, Cindy Baker, Jan Greeson, Steve Hines, Wayne Wilson Row 3—Brian Harris, Sandy Watt, Beverly Price, Nancy McAninch, Carolyn Brooks, Lona Harrison, Keith Hibbs Row 4—Rita McCoy, Betsy Ginther, Doris Dye, Susan Fuqua

CHOIR - DR. GENE BLACK, DIRECTOR

Row 5—Darlene Pritchard, Kim Ryles, Helen Lee, Jennice Wood, Kathy Deadwyler Row 6— Ellen Guice, Susan Patterson, Laurie Wheeler, Cyndi Amos Row 7—Rhonda Burke, Debbie Kyle, Janene Weller, Paula Wright, Denise White Row 8—Randy Tarleton, Jackie Shepherd, Rebecca Jarrell, David Helms, Susan Naylor Row 9—Bobby Perry, Larry York, Michael Lawless, Ronnie Cook, Ken Berg, Greg Womble, Rickey Parker, Rodney Davidson, Doug Brome, Steve Carroll, John Clark, David Briley, Steve Parr, John Ray

TOP TO BOTTOM-LEFT TO RIGHT: Pat Davis, Randy Moore, Jim Ailor, Jerry Taylor, David Martin, Gregg Sewell, Ken Kirby, Gary Hornbuckle, Patty Lane, Emily Hayes, Mark Schilleci, Patti McConnell, Diane Ailor, Terry Brown, Randy Wright, Bob Burroughs, David Patton, Glenda Cochran

The HEAR & NOW SINGERS

BOB BURROUGHS, DIRECTOR

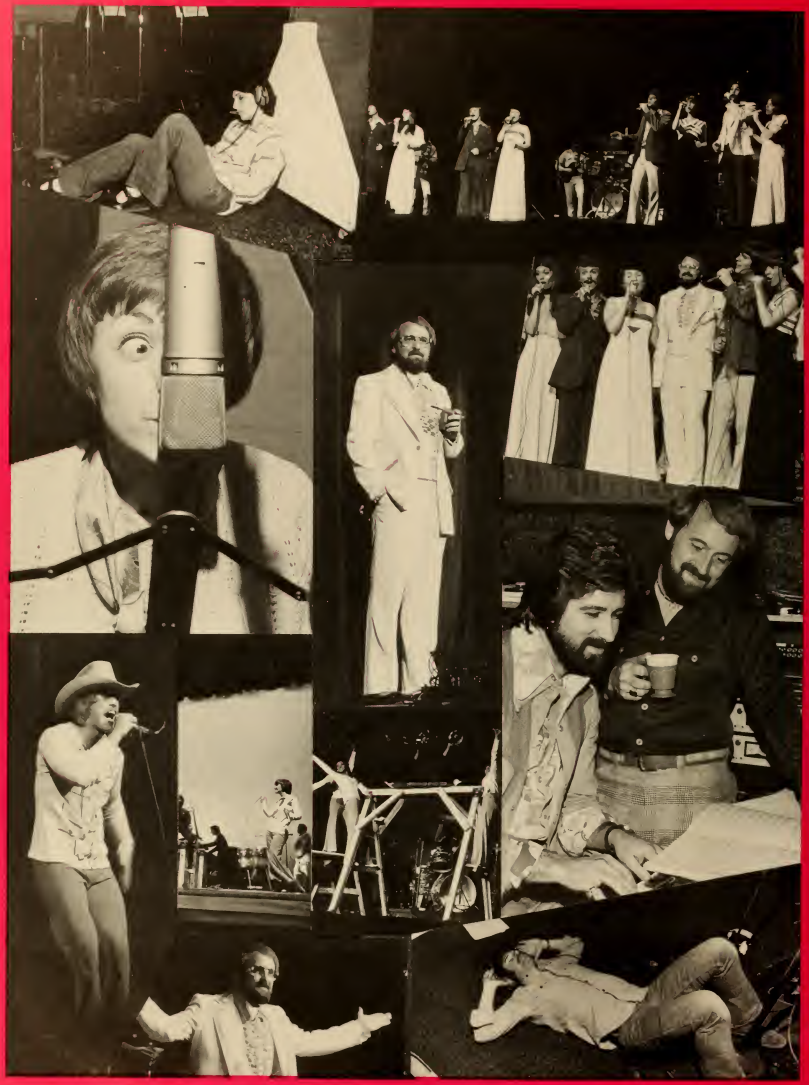

'got
t
mu

Row 1—Dewey James, Bill Williams, Steve Woronoff, Greg Blackmon, Tony Johnson, David Martin, Don Sullivan Row 2—John Wright, Tommy Whitley, Greg DeFore, Lee Gray, Ricky Clay, Forrest Cook, Mike Burgess, Bruce Bannister, Row 3—(little sisters) Teresa Still, Debbie Pickens, Margaret Griggs, Wanda Skelton, Anita Washington, Jan Goolsby, Lisa Whorley, Martha Hyde, Pat Bryant (Sweetheart), Teresa Moore, Nell Carter, Row 4—Keith Murdock, Steve Sobcheck, David Singleton, Al Frith, Steve Mullenix, Joe Turner, Walter Sasser, Steve Jones, Allen Winter, Keith Hines, Row 5—Clark Skelton, Terry Barksdale, Wyatte Wynn, Mike Harris, Larry Strickland, Jim Goodloe, Randy Griffin, Jim Rhodes, Chuck Grant

ALPHA PHI OMEGA

APO Officers: Terry Barksdale, Sec; John Wright; Mike Burgess, Treas; Larry Strickland, 1st V.P.; Wyatte Wynn, 2nd V.P.; David Martin, Pres.

UPPER LEFT: Pat Bryant—Sweetheart
UPPER RIGHT: APO's with advisor Dr. Harvey LEFT: Honor Plege, Bill Williams and Outstanding Active, Jim Goodloe BELOW: APO's in Step Sing 1976 "Goin Home"

Greeks

Alpha Delta Pi

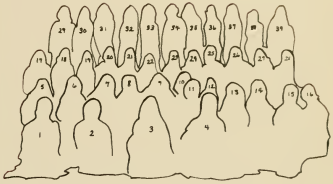

1. Dru Colbert 2. Becky Becton 3. Jane Amason 4. Kathy Deadwyler 5. Karen Gannon 6. Beth Lunceford 7. Caldwell Berry 8. Debbie Barnes 9. Marsha Rodgers 10. Terry Kieran 11. Jeanne Attkisson 12. Mary Johnson 13. Julie Edwards 14. Lucy Cunningham 15. Barbara DeBusk 16. Sissie Wilson 17. Janie Alexander 18. Kathryn Miller 19. Rosemary Mims 20. Cindy Estes 21. Lisa Hembree 22. Carol Powell 23. Glo Sudduth 24. Connie Hilburn 25. Ann Thornton 26. Lorayne Kimbrell 27. Lyn Wells 28. Kathy Mack 29. Debbie Moss 30. Cheryl Gilbert 31. Lori Dean 32 Lori Littlejohn 33. Kathy Standifer 34. Terrell Stubbins 35. Becky Owen 36. Cindy Crowder 37. Becky Varner 38. Jennie McAlpin 39. Mary Ellen Hyatt Not Pictured: Elaine Arbuckle, Jane Brooks, Kay Faust, Cathy Hardman, Karen Kolyer, Kathy Rhodes, Becky Rice, Marcia Walker

Chi Omega

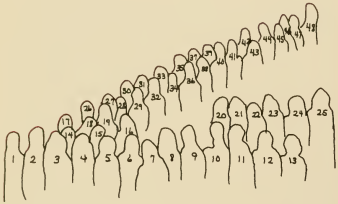

1. Sheron Hale 2. Helen Lee 3. Becky Richter 4. Jennifer Pigg 5. Cathy Covalt 6. Wendy Armstrong 7. Paula Ellis 8. Joy Bush 9. Carla McLemore 10. Lois Eubank 11. Eleanor Brakefield 12. Marlyn Jones 13. Mary Arrington 14. Sharon Cottingham 15. Kay Guy 16. Sally Schreiner 17. Koni Owen 18. Lynn Riddle 19. Nancy Barry Moss 20. Martia Bradley 21. Ann Knight 22. Jane Watters 23. Brenda Fortune 24. Kathy Haynes 25. Marcia Hagan 26. Debbi Parsons 27. Carol Watkins 28. Donna Furman 29. Anita Davenport 30. Mary Helen Tanner 31. Susie Hubka 32. Carlene Key 33. Connie Cox 34. Rose Ann Coleman 35. Rushan Goodson 36. Diane Stone 37. Amelia McDonald 38. Mary Meda Turney 39. Lisa Worley 40. Kathy Thomas 41. Brenda McDowell 42. Leslie Hawkins 43. Debbie Larkin 44. Lynn Patillo 45. Sissy Bolton 46. Janet Morgan 47. Heath Brantley 48. Jenny Fuller

Delta Zeta

1. Tommie Swindle 2. Mary Kowan 3. Brenda Sommers 4. Mary Little 5. Jody Trotter 6. Diane Alderman 7. Marianne Mays 8. Charles McEachern—Pledge Sweetheart 9. Dana Patrick 10. Rodney Harney—Sweetheart 11. Vail Jenkins 12. Judy Smith 13. Jamie Griffin 14. Shasta Parker 15. Jeff Clanton— Sweetheart 16. Pam Bean 17. Lynn Olive 18. Robin Brockway 19. Rebecca Jarrell 20. Sandy McKinney 21. David Stubblefield 22. Cathy Johnson 23. Laurie Wheeler 24. Carol Sigler 25. Belva Glover 26. Susan Hill 27 Sandy Durham 28. Marie Latham 29. Kathy Spencer 30. Janet Kochem 31. Liz Patterson 32. Janice Carter 33. Bonnie Searcy 34. Jane Wright 35. Karla Sass 36. Paul Gerrard 37. Bob Blake 38. Kris Mihelick 39. Shannon Jackson Not Pictured: Pam Lewis

Kappa Delta

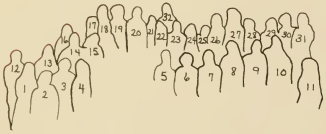

1. Paula White 2. Carol Carlisle 3. Ken Kirby—Big Brother 4. Debbie Heilman 5. Joyce Carter 6. Melody Dodson 7. Molly Pitts 8. Robin Rigdon 9. Kay Vassar 10. Robert Fisher—Big Brother 11. Melanie McCoy 12. Tommy Harris—Pledge Sweetheart 13. Beth Claytor 14. Leigh Swindal 15. Kay Kinnard 16. Alice Hughes 17. Anne Moore 18. Gary Hull—Big Brother 19 Teresa Moore 20. Cam Hagemann 21. Denise Haywood 22. Mary Sue Reding 23. Annie Burnette 24. Cyndi Goldfarb 25. Carolyn Peddy 26. Jane Pitts 27. Laura Coldewey 28. Betsy Eanes 29. Martha Dunlap 30 Bill Herron—Pledge Sweetheart 31. B. G. Garrison 32. Mike Hill—Chapter Sweetheart Not Pictured: Robin Stratton, Martha Scott, Mary Jo Olsen, Elaine Jackson, Ann Schmidt

Zeta Tau Alpha

1. Pam Parrish 2. Doris Dye 3. Susan Jones 4. Lucianne Wood 5. Joan Harrison 6. Val Broom 7. Susan Colthard 8. Jennifer Crockett 9. Liz Bennett 10. Judy Farrington 11. Cathy Elkins 12. Patti McConnell 13. Carol Belcher 14. Rachel Jones 15. Susan Robinson 16. Jan Lee 17. Kim Perrin 18. Jenny Adair 19. Ruth Jones 20. Beverly Price 21. Cathy Borman 22. Ellen Guice 23. Sharon Olive 24. Lisa Leiker 25. Melinda Lighton 26. Debbie Meigs 27. Rhonda Norman 28. Sharon Clough 29. Tanya Goodson 30. Karon Owen
Not Pictured: Susan Bradford, Blair Dunlavy, Glenda Cochran, Elizabeth Travis, Sharon Davis, Meslissa Williams, Debbie Frey, Susan Goins, Ann Guthrie, Leah Schilleci, Lisa McDonald

Lambda Chi Alpha

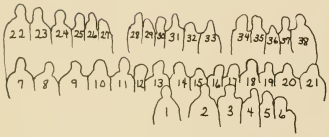

1. Ken Reynolds 2. Lee Higgins 3. Jack Lee 4. Rick German 5. Paul Ashley 6. Charles Neugent 7. Buddy Howell 8. Robby Taylor 9. Joel Alvis 10. Ralph Johnson 11. Chris Adams 12. Julie Maynor 13. Tim Murphy 14. Pat Smith 15. Linda Kershaw 16. Clay Fielding 17. Leigh Cornelius 18. Rusty Smith 19. Lynn Rasco 20. Keith Biggers 21. Marvin Taylor 22. Ron Stroop 23. Jim Peters 24. David Huff 25. Frank Heckathorn 26. Susan Lamb 27. Marianne Mays 28. Rick Holbert 29. Jane Brooks 30. Mike Mims 31. Mal Roebuck 32. Brenda Sommers 33. Charles Gibson 34. Alex Michaels 35. Perry Cole 36. Belva Glover 37. Henry Gibson 38. Don Crabtree Not Pictured: Tom Novitski, Wright Rushing, Charles McEachern, Gary Brown, Gary Barkley, Charles Townsend.

37

PI KAPPA PH

Pi Kappa Phi

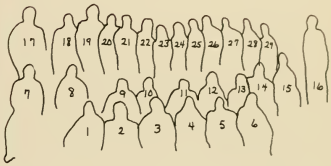

1. David Carson 2. Vern Farnum 3. Walter Draughon 4. Robin Jimmerson 5. Mike Brooks 6. Bruce McCarthy 7. Randy Tanner 8. David Pruitt 9. Terry Barnard 10. Steve Lackey 11. Johnny Pruitt 12. Jim Snider 13. Eddie Odom 14. Tom Tatum 15. George Mitchell 16. Charles Robinson 17. David Downs 18. Rick Stephens 19. Bill Dixon 20. Gregg Deitsch 21. Alex Sloan 22. Greg Crane 23. Vicki Hensley—Pledge Sweetheart 24. Kathy Standifer—Sweetheart 25. Billy Johnson 26. Jeff Champion 27. David Hagan 28. Anthony Benson 29. Rob Heath Not Pictured: Gary Alexander, Tom Collins, Pat Davis, Dean Green, Doug Madison, Matt Miles, Curtis Tanner, David Tarpley, Rob Wise.

Sigma Nu

1. Dan McCrary 2. Kevin Windsor 3. Steve Watson 4. Darryl Harrison 5. Richard Walker 6. Mark Jones 7. Marsha Rogers—Sweetheart 8. Phil Anderson 9. Steve Holbert 10. Randy Evers 11. Caudill Miller 12. John Howard 13. Tommy Wooley 14. Jim Stewart 15. Lyn Boggs 16. Randy Barnes 17. Lyman Mitchell 18. Craig Hollowell 19. Paul Brown 20. David Saalwaechter 21. Bob Prescott 22. Reyn Norman 23. Del Howell. 24. Mac Halcomb 25. Todd Minch 26. Palmer Griffin 27. David Shaw 28. Park Mims 29. Russ Cochran 30. Rex Jordan 31. Bob Blake 32. Terry Williams 33. Stan Crawford 34. Mike Glenn 35. Phil Thompson 36. Greg Topping 37. Jeff Cable 38. Wayne Roe 39. Jerry Pierce 40. Joe Burnett 41. Chip Kniskern 42. Jim Glaze 43. Mark Tippins Not Pictured: Rex Hammock

Greeks are involved . . .

ΠΚΦ
P HI
DOGS

People

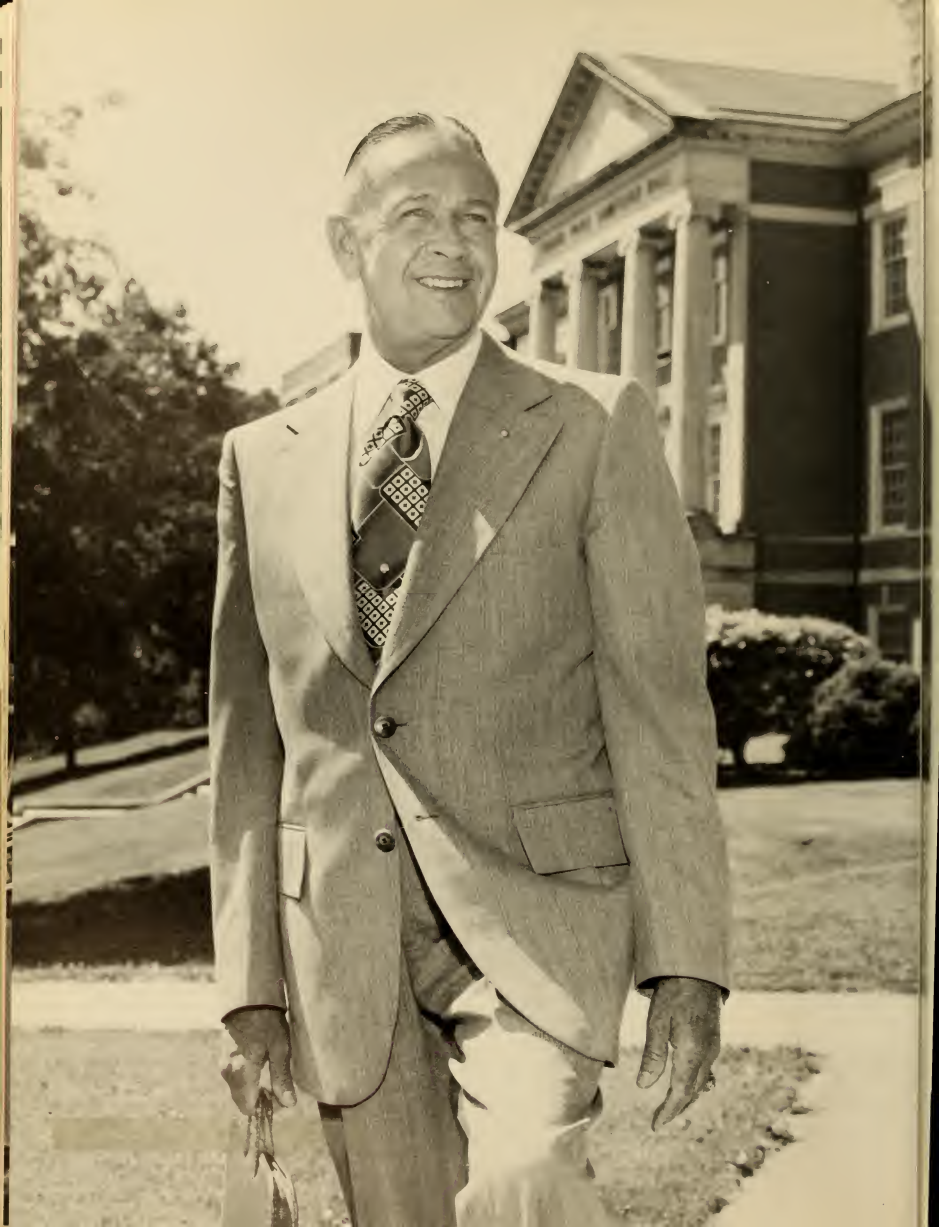

Ben B. Brown, Chairman
Board of Trustees

MEMBERS
SAMFORD UNIVERSITY BOARD OF TRUSTEES

Mr. Claude M. Adamson
Dr. Joseph Avery
Mr. Donald C. Brabston
Mr. Harry B. Brock, Jr.
Judge James H. Crow, Jr.
Mr. Austin Dean
Mr. B. Roper Dial
Mr. Major W. Espy
Mr. J. Hilliard Felton
Mr. John Will Gary
Judge H. H. Grooms
Mr. C. W. Gross
Dr. Carey Gwin
Mr. Robert B. Hall
Mr. Frank Hardy
Mr. Ben F. Harrison, Jr.
Mr. James A. Head, Sr.
Mr. A. Gerow Hodges
Dr. Alvin N. Hopson
Honorable J. Theodore Jackson
Dr. J. Lamar Jackson
Mr. Lewis F. Jeffers
Mr. Gilbert E. Johnston
Dr. H. Grady Ketchum
Mr. Robert E. Lambert, Jr.
Mr. Wallace D. Malone, Jr.
Mr. Arthur M. Mead
Mr. Albert Nettles
Mr. Ralph Norman
Mr. Ray Pearman
Mr. John C. Pittman
Honorable Virgil Pittman
Mrs. Clarence E. Rice
Mr. Thomas D. Russell
Mrs. Frank P. Samford
Mr. Selden Sheffield
Mr. James C. Stivender
Mr. R. J. Stockham
Rev. P. Joe Whitt

Ex Officio
Dr. George E. Bagley
Major Harwell G. Davis
Dr. Dan L. Ireland

Honorary
Mr. Alvis Briscoe
Dr. Oscar A. Davis
Mr. Gordon T. Welch

President's Cabinet

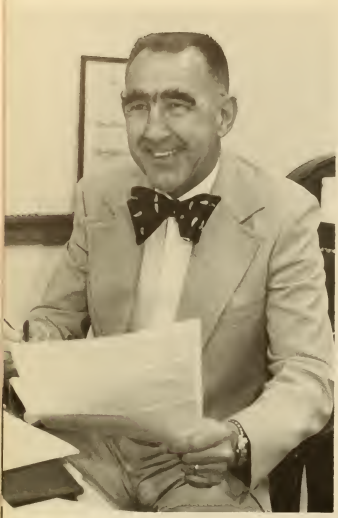

(Top) Evan Zeiger—Vice President for Financial Affairs; Dean Lindy Martin—Dean of Student Services

(Bottom) Tom Cleveland—Dean of Admissions and Director of Financial Aid; Dr. Ruric Wheeler—Vice President for Academic Affairs.

General Officers

Dr. W. T. Edwards— University Chaplain; Lynn Phillips—Director of Freshman Counseling; Charles Taylor—Director of Men's Housing; Margaret Sizemore—Assistant to the President for Community Affairs and Director of Adult Education

(Top) Dr. Neil Shepherd—Director of Alumni; Michael White—University Comptroller; Richard Swindle—Director of Recruiting. (Bottom) George Jackson—Director of Extension Division; F. Wilbur Helmbold—University Librarian; Martha Ann Cox—Director of Women's Programs; Sarah Bliss—Recruiter

(Top) Joe Daniel—Director of Student Activities; Bill Nunnelley—Director of Information Services. (Bottom) Esther Burroughs—Director of Campus Ministries; David Potts—Admissions Counselor

(Top) Mary Nell Frazier—Manager of Student Accounts; Harold Hagler—Director of Computer Services; Travis Tindal—Registrar. (Middle) Lew Arnold—Photographic Services; Stanley Horn—Grants Coordinator; Mary Wimberly—Information Specialist. (Bottom) Louise White—Bookstore Manager, Jewell Riffe—Office Assistant, Jimmie Thomas—Textbook Manager

Academic Deans

Dr. Claude Rhea—School of Music; Dr. Donald E. Corley—Cumberland School of Law; Dr. Lee N. Allen—School of Arts and Sciences, School of Graduate Studies; Dr. John E. Wintter—School of Pharmacy; Dr. Alto L. Garner—School of Education; Dr. Laurene Gilmore—Ida V. Moffett School of Nursing; Dr. William D. Geer—School of Business

Faculty

HISTORY AND POLITICAL SCIENCE: (seated) Dr. Carolyn Satterfield, Mrs. Marlene Rikard, Dr. Leah Atkins, Mrs. Frances Hamilton; (standing) Dr. David Vess—Department Head, Dr. Lee Allen, Dr. James S. Brown, Dr. Wayne Flynt, Dr. George Irons, Dr. David Gillespie. SOCIOLOGY: Mrs. Sarah Glass, Dr. Roy Brigance—Department Head, Dr. Henry E. White. ENGLISH AND JOURNALISM: (seated) Mrs. Frances Owens, Mrs. Martha Brown, Mrs. Nancy Whitt, Mrs. Ann Harvey, Mrs. Polly Powell, Dr. Margaret Brodnax; (standing) Dr. Austin Dobbins—Department Head, Mr. Hilary Milton, Dr. Ray Atchison, Mr. Jim Treadway, Dr Charles Workman, Dr. Joseph L. King.

SCHOOL OF PHARMACY: (seated) Dr. John Wintter—Dean, Dr. Neil Shepherd, Dr. Tony McBride, (standing) Dr. Tea Sam Roe, Dr. Clifford Hilliard, Dr. Tim Burelle, Dr. Stanley Susina. ART: Mr. Charles Hand, Mrs. Thelma Pritchett, Mrs. LaNeil Wilson, Dr. Lowell Vann—Department Head. EDUCATION AND PSYCHOLOGY: (seated) Mrs. Charlotte Jones, Dr. Janice Teal, Dr. Frances Carter, Dr. Norine Odom, Miss Mary Elizabeth Forman; (standing) Mr. Monnie Cheves, Dr. John Carter, Dr. Ray Harvey, Dr.Raymond King.

BIOLOGY: (seated) Dr. Herbert McCullough—Department Head; (standing) Dr. William Howell, Dr. Tom Denton, Dr. Robert Stiles. IDA V. MOFFETT SCHOOL OF NURSING: (seated) Mrs. Tulu Smith, Mrs. Joyce Jones, Miss Elizabeth Calhoun, Mrs. Phyllis Vaughan, Anelle Bishop, Mrs. Eleanor Battles, Mrs. Joy Whatley; (standing) Mrs. Pauline Talley, Mrs. Martha Hamner, Dr. Laurene Gilmore—Dean, Mrs. Rebecca Farris, Mrs. Eleanor Conners, Mrs. Kathy Ladner, Mrs. Sharon Schlosser, Mrs. Evelyn Dunlap, Mrs Janice Legler, Mrs. Janice Thomas. CHEMISTRY: Dr. Leven Hazelgrove, Dr. Benjamin Chastain, Dr. Jerry Barrett, Dr. James H. Langston—Department Head. RELIGION AND PHILOSOPHY: (seated) Dr. Mabry Luneeford — Department Head, Dr. Karen Joins, Dr. Vernon Davison; (standing) Dr. Arthur Walker, Dr. W. T. Edwards, Dr. Sigurd Bryan, Dr. Lee Gallman.

PHYSICS: Dr. Perry Morton—Department Head, Mr. Bernie Hannah, Dr. Wesley Roberds. HEALTH, PHYSICAL EDUCATION AND RECREATION: (seated) Dr. Ramona Washburn, Dr. Avalee Willoughby—Department Head, Mrs. Sandy Self; (standing) Coach Coleman Slay, Coach Norman Rice, Coach J. T. Haywood.

SPEECH AND DRAMATIC ARTS. Mr. Eric Olsen, Dr. Billy Harris, Mr. Harold Hunt—Department Head, Mr. Timothy Herron. BUSINESS: (seated) Dr. Kenneth Van Sise, Dr. Jo Anne Gibson, Mrs. Wynelle Jacks, Dr. Fred Hendon; (standing) Dr. Melvin Smith, Mr. Billy Gamble, Dr. Everett Lemeron, Mr. Ralph Rozell. AIR FORCE ROTC: Major William Barnes, T/Sgt. Norman Barga, Lt. Col. Donald Wilson, S/Sgt. Robert Owens, Major George Harris.

CUMBERLAND SCHOOL OF LAW: (first row) Dr. Raymond Hutchens, Dr. James L. Hughes, Jr., Dr. Edwin L. Sterne, Dr. David Dunn—Librarian, Dr. Mable Fitch, Dr. Annette Dodd; (second row) Dr. Claude Bankester, Dr. Brad Bishop, Dr. Robert Riegert, Dr. Charles Cole, Dr. Charles Clark, Dr. Frank Donaldson; (third row) Dr. Charles Gamble, Dr. Walter D. Sowa, Dr. Donald Corley—Dean, Dr. Arthur Weeks. FOREIGN LANGUAGES: Dr. Max Gartman—Department Head, Mr. Eberhard Schachtsiek, Dr. Wheeler Hawley, Mrs. Maralyn Allgood, Mrs. Bernice Hirsch—Director of Language Lab. MATHEMATICS, ENGINEERING AND COMPUTER SCIENCE: (seated) Mrs. Letitia Yeager, Dr. William Peeples—Department Head, Mrs. Leonard Hudson; (standing) Dr. Tom Cheatham, Mr. George Crocker, Dr. James Kelley

1976 SENIORS

George Adams

Thomas Albright

Janie Alexander

Dorothy Anderson

Jerry Artrip

Jeanne Attkisson

Deborah Averette

Les Averelle

Joe Bagwell

Rob Ballard

Bill Barnes

Jerry Barnes

Nancy Barry

Pamela Bean

Elizabeth Bell

Liz Bennett

Tony Blackerby

Ann Blackwell

Richard F. Bodenhamer

Martia Bradley

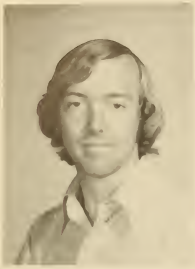

Jim Branum

C. N. Braswell

Kathy Brazil

Rebecca Britton

Mary Ann Buffington

Madelyn Burdick

Kathy Burns

Dennis Campbell

Robert Cargo

Donald Cathy

Myra Choate

Rebecca Clark

Joy Chastain

Daniel Lee Cloyd

Tim Cochran

Pat Colgate

Rebecca Cosby

Roland Courtney

Cathy Covalt

Edward Creel

Cindy Crisp

Frank Cox

Phillip Crittenden

Lucy Cunningham

Charlotte Cushing

John Czachurski

Lyle Dabbs

Ernest Davis

Nina Dix

Thomas Dobbins

Tommy Dunlap

Martha Dunlap

Carol Eddings

Julia Elsberry

Don Elsea

John Ernest

Allen Ford

Mary G. Forte

Rob Frederick

Rosa M. Godolebolenos

John Gates

Charles Gibson

Karolyn Ginther

Coco Glass

Joseph Godfrey

Steve Golden

James Goodloe

Dorothy Granade

Amy Gross

Sylvia Guarisco

Maribeth Halsell

Ernest Halton

Joyce Hamlin

Paul Hancock

Karen Hanks

Robert M. Harden

Steve Harrison

Becky Hartzog

Gail Hastings

James O. Helms

Mary M. Hendershot

Marnell Hendrick

Sherry Henson

Keith Hibbs

Debra Hildreth

Earl Hill

David Hinks

Daniel Hooper

Diane Hull

Michael Hyder

Denise Ireland

Carey Jarrett

Billy Johnson

Evelyn Johnson

Steven Joyce

Kay Ellen Kinnard

Ken Kirby

Sarah Lansden

Michael Lawless

Earl Ann Lenert

Anthony Lin

Nancy Lipham

Janet Lowe

Judy Carol Lyons

Don Mauldin

Rita McCoy

Amelia McDonald

Mike McLemore

Rod Milam

Anne Moore

Don Montgomery

Gordon Morrow

Debbie Moss

Phillip Nall

Richard Neeley

Sidney Nichols

Richard Odom

Robert Palmieri

Debbi Parsons

Larry Patterson

Debbie Pickens

Douglas Pigg

Sandy Randleman

Mary Sue Reding

Raymond Reaves

Joe Reeves

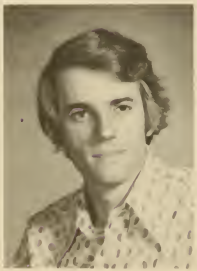

Claude Rhea

Terry Robertson

David Sanderson

George Sharpe

Milton Sills

McKinney Simmons

James David Singleton

Kalana Sizemore

Clarke Skelton

Larry Skinner

Connie Smallwood

Jannice Smith

Jill Smith

Judy Smith

Pat Smith

Rod Smith

Vicki Smith

Katherine Spencer

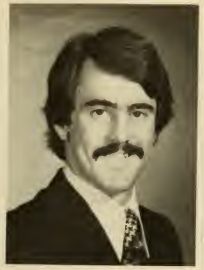

James Stegall

Steve Stewart

Gary Strickland

J. Curtis Tanner

Tom Tatum

Teddy Traylor

Tim Teague

Donna Thomas

Ann Vickery

Anita Vines

Clyde Walker

Stella Walton

Barbara Warren

Anita Washington

Randy Watts

Troy Whaley

Ronnie Wilson

Melissa J. Williams

Steven Wilson

Rob Wise

Mary Jane Wood

Lucianne Wood

Steven Wood

Steven Woronoff

David Zimmerman

JUNIORS

Teresa Aaron
Edwin Albritton
Joel Alvis
Bernice Ambers
Gail Batchelor

Franc Beaty
Sylvia Benson
Kenny Berg
Sammy Bishop
Stephen Black

Joan Blackburn
Bob Blake
Dale Blanton
David Bolton
David Brazzeal

Jimmie Brown
Paul Brown

Buddy Bunch
Charles Burt

Dean Buttram
Steve Byrd

JoNell Caldwell
Rick Caldwell

Tim Campbell
Myra Carmon

David Christian
Terrell Clement

Wesley Cline
James Cockrell
Candy Cole
Rose Ann Coleman
Drusilla Copeland

Elizabeth Copeland
Steve Cowrson
Cynthia Crowder
Diane Cubranc
Michael Davidson

Rendell Day
Jim Dickinson
David Dockery
Andy Dougherty
Blair Dunlavy

Elizabeth Dykes
Julie Edwards
Gary Emerine
Stephanie Ethridge
Lee Ann Fieselman

Mike Fountian
Judy Fowler
Rodney Freeman
Dale Frizzell
Jennifer Fuller

Charles Gibson
Cheryl Gilbert
John Gioiello
Susan Goins
Tanya Goodson

Latrelle Grice
Jamie Griffin
Larry Griffin
Ann Guthrie
Joseph Haban

Peggy Hacker
David Hagan
Marcia Hagen
Sheron Hale
Eva Frances Hall

Gary Hannie
Cathy Hardman
Steven Hayes
Kathy Haynes
Rob Heath

Debbie Heilman
Anita Hilley
Susan Hinkle
Delphine Holloway
Ronny Howard

Cathy Huntzinger
Robin Jimmerson
David Johnson
Cathy Joyce
Jennifer Judge

Bridgett Junkin
John Keefe
Cathy Kennedy
Bill King
Michael King

Renethia King
Janet Kochem
Bobby Lance
Marx Langley
Phillip Lasater

John Lee
Mikuel Leonard
Barbara Lincoln
Steve Lindsey
William Neill Little

David Martin
David Martin
Diane Leila Maye
Lee McCain
Patti McDow

Johnny McGlaughn
Debbie Meigs
Jay Merwin
Mary Miller
Wendell P. Miller

Michael Mims
Park Mims
Shirley Mitchell
Marcia Montgomery
Rickie Moon

Stephen Mullenix
Shirley Naro
Susan Naylor
James Norman
Patti Overall

Karon Owen
Lynn Patillo

James Peters
Rhonda Pennington

Janice Peoples
Mary O'Donnell

Doug Rayburn
Sue Ann Reynolds

Ivy Rhodes
James Rhodes

Robbie Rice
Martha Roberts

Charles Robinson
Patricia Rodgers
Mal Roebuck
Marsha Rogers
Susan Rogers

Susan Rucker
Leah Schilleci
Harold Shannon
Linda Sides
Ben Singleton

Wanda Skelton
Lynn Smilie
Bruce Smith
Carla Smith
Darrell Smith

Deborah Smith
Tony Smith

Lamar Sorrells
Joan Sparks

Debra Jane Stephesnson
Jan Rose Stinson

Diane Stone
Randy Tarlton

Deborah Taylor
Wayne Tomlin
Elizabeth Travis
John Viglione
Mary Lyn Ward

John Watson
Mike Watts
Olivia Wells
Pat Westbrook
Gloria White

Terry Williams
Dennis Wilson

Sherry Womble
Jancie Wood

Stanley Woodall
Bill Wrenn

James Wright
John Wright

Eric Wyatt
Richard Zeski
Raymond Zicarelli

SOPHOMORES

Barbara Alford
James Allen
Wayne Allen
Julia Austin
Mary Ann Bahakel

Heather Banks
Terry Barksdale
Randy Barnes
David W. Bennett
Bonnie Berry

Anna Bingham
Donald Blankenship

Allison Boone
John Wesley Boyce

Michael Boyd
James Brim

Roger Britton
Mike Brooks

John Brown
Katherine Brown

Kirk Browne
John Brownes

Mary Burrow
Daniel Calvert

Eddie Card
Mary Claytor

Cathy Comer
Ronny Cook
Carol Cowley
Mary Davidson
Cinda Deverell

David Durham
Betsy Eanes
Paula Ellis
Cindy Estes
Lois Eubank

Neal Ferguson
Clarisse Fernamburg
James Fielding
Mark Fountain
Delois Gaitor

Bill Gardner
Steven Geoghegan
Carol R. Grace
Dollie Grover
Edwina Guy

Kim Hafner
Donald Hagler
Mark Hammond
Lorelei Harris
Joan Harrison

Charles Hays
Cindy Helms
Lisa Hembree
Karen Henderson
Lee Higgins

Walt Hill
Craig Hollowell
Cynthia Hooper
Bill Horne
Theresa Horne

Rene Hunkapillar
Susan Inman
Gary Jackson
Sherry Jeter
Becky Johnson

Karen Johnson
Ruth Jones
Susan Jones
Max Kendrick
Rex Kent

Lorayne Kimbrell
Lynda Koppang
Keith Lindsey
Teresa Love
Pam Lunceford

Pat Martin
Gina McGraw
James Melton
Joan Merwin
Frederick Meyer

Debra Montgomery
Janet Morgan
Monica Naines
Drew Nelson
Herbert Newell

Allyson Newman
Cynthia Parker
Leslie Parkman
Susan Patterson
Anita Kay Patton

Kim Pilkinton
Joseph Pitard
Leigh Powell
Debbie Prude
Amanda Rabb

Jean Ramsey
Susan Robinson
Julia Rowe
Elaine Shaner
Jeanne Shivers

Tim Shivers
Carol Ann Sigler
Mark Sims
Cheryl Shult
Alex Sloan

Grace Smith
James Smith
Jennifer Smith
Kathy Standifer
Robert Stephens

Randy Stewart
Larry Strickland
Kirby Strough
Buddy Teague
Delane Tew

Carolyn Thomas
Ann Thornton
Rod Thurman
Tim Townsend
Meda Turney

Gary Uhrig
Nancy Wade
Jane Watters
Janene Weller
Gary West

David Wharton

Laurie Wheeler

Beth Lunceford

Bill Whitley
Vivianne Wicker
Sherry Wimpee
Ceci Wingo

Sue Wise
Greg Womble
Jane Wright
Paula Wright

Wyatte Wynn
Ann Young
Mary Alice Youngblood
Janet Zicarelli

FRESHMEN

Jim Abernathy
Jennie Adair
Neal Agee
Tom Arnold
Paul Ashley

Lauren Atkinson
Michael Baugh
Susan Beard
Carol Bennett
Keith Biggers

Jane Bishop
Robin Blocklinger
Kathy Borland
Ronald Bradford
Gary Wayne Bridges

Catherine Brifla
Terry Breitenstein
Valerie Broom
Douglas Broome
Terell Bunn

Bill Burkart
Lee Bush
Keith Caldwell
Jan Callender
David Carson

Cynthia Carter
Jeff Champion
Amy Chapman
Jan Chesser
Kathi Cobb

Laura Coldewey
Lisa Collier
Susan Coltharp
Forrest Cook

Lee Cowgill
Jennifer Crockett
Pam Daddis
Stephen Davis
Laurin Dempsey

Pat Dotson
Joan Doughty
John Duke
Sandra Durham
Renee Favenesi

Elaine Fillmore
Robert Fisher
Donna Fogg
Susan Frierson
Al Frith

Cindy Galloway
Deborah Gardner
Brenda Garrison
Tami Gaston
Pam Giorlando

Ed Glaze
Mark Godwin

Karon Granger
Sara Grant

Buddy Gray
Lee Gray
Randy Griffin
Kay Guy
Elizabeth Hall

Brian Harris
Leslie Hawkins
Barbara Hayden
Phyllis Haynes
Teresa Helms

Janice Helton
Linda Henckell
Connie Hilburn
Sammye Hill
Wayne Holloway

Cindy Horne
Mary Ellen Hyatt
Joel Jackson
Martha Jennings
Christy Johnson

Laura Johnson
Mary Johnson
Jeri Jones
Lisa Jones
Randy Judd

Suzanne Justice
Judy Justus
Carlene Key
Terry Kieran
Mary Keown

David Kilgo
Linda Kilpatrick
Patricia Kilpatrick
Deborah King
Mary Ladas

Mark Landens
Jan Lee
Suzanne Leonard
Richard Lloyd
Leslie Lockman

Linda Lowry
David Lyle
Arthur Lyons
Lisa Mauldin
Debbie McClendon

Mike McCormick
Jim McCoy
Charles McEachern
Dennis McGee
Susan McMeans

John Midyette
Kris Mihelick
Caudil Miller
Kathryn Miller
Scott Miller

Lisa Moore
Rhonda Moses
Jeff Noel
Reyn Norman
Rhonda Norman

Opal Oakes
Sharon Olive
Shasta Parker
Dana Patrick
Becky Patton

Carolyn Peddy
Irene Pendleton
Bob Perry
Debbie Pinson
Jane Pitts

Molly Pitts
Mary Jo Porter
Carol Powell
Lynn Price
Thomas Proctor

Duane Randleman
Nancy Reed
George Reese
Robin Rigdon
Ray Reese

Kathy Rhodes
John Richey
Andy Robertson
Leonard Robertson
Calvin Rogers

Alfred Schrader
Sally Schreiner
Suzanne Seabury
Larry Sewell
Robbie Shealy

Connie Shultz
Vickie Sims
Kathryn Singleton
Margaret Skinner
Ginger Smith

Miriam Smith
Shelby Smith
Steve Sobczak
D'Andria Spencer
Val Stallings

James Stapleton
Doug Stephenson
Karen Stewart
Robert Stewart
Don Sullivan

Douglas Sullivan
Jerry Tapley
Annette Turkiewicz
Gail Thomas
Gregory Topping

Lin Underwood
Deborah Vassar
Katherine Vaught
Susan Volver
Susan Walker

Michelle Watson
Chip Weathers
Vicki Welch
Cyndi Wells
Lyn Wells

Don White
Tommy Willis
Beverly Wilson
Sissie Wilson
Mike Wilson

Steve Wise
Lisa Worley
Libby Wright
Cathy Wood
Gayle Yarbrough

IDA V. MOFFETT SCHOOL OF NURSING

Laura Acton
J. R. Adkins
Beth Amos
Dorothy Anderson
Deborah Averette

Betty Avery
Lynn Bailey
Judy Brown Barrow
Eleanor Birchfield
Shirley Bobo

Charlene Bonner
Barbara Bridges
Nonnie Brust
Connie Christopher
Janice Cober

Sharon Cottingham
Mildred Crump
Margaret Dickens
Donna Dobbs
Beatrice Jane Doran

Jana Downey
Becky Driskell
Patricia L. Everse
Cindy Glover
Patricia Green

Meg Griffith
Marcia Hagan
Martha Hallford
Karen Hand
Patti Harris

Sandra Harris
Cindy Haworth
Sherlene Hicks
Karen Hill
Jan Hollis

Mary Jo Hoover
Robin Guthrie
Susan Johnson
Susan Jones
Barbara Keen

Kristee King
Karen Long
Melanie McCoy
Gina McDonald
Linda McRay

Jo Lynn Massengale
Barbara Mason
Necia Maze
Mrs. Bert Middleton
Violet Moon

Gail Moore
Mike Moore
Debbie Moss
Marilyn Nabers
Barbara Odemer

Bill Reid
Angela Smith
Cathy Smith
Jan Strawn
Ramona Thomason

Kathy Tinney
Susan Todd
Valerie Van Beek
Joel Van Dyke
Catherine Ward

Shelia Warren
Donna Whitehouse
Susan Francis
Marilyn Morgan
Joyce H. Williams

CUMBERLAND SCHOOL

Charles Abbott
Oscar Williams Adams III
Herbert R. Allen II
Lawrence A. Anderson

Linda W. Anderson
Emily Anderson
Peggy K. Anderson
Roger Appell

Gay R. Atkins
Jon H. Barber
William C. Barclift
Arthur Baron

Laurita T. Barnes
John G. Beard
Donald G. Beebe
James C. Bernard

Anne K. Berson
T. Lee Bishop, Jr.
Gregory T. Bittner
Robert J. Black

OF LAW SENIORS

Martha B. Blackmon
William O. Boyd
Garrett L. Briggs
Robert Stephen Brock

Donald H. Brockway, Jr.
Michael Brodowshi
James R. Brown
Raymond W. Busch, Jr.

Walden M. Buttram
Larry Jo Campbell
James M. Carpenter
Oliver J. Cejka, Jr.

Edith Ann Christian
Max Oliver Cogburn, Jr.
Benjamin G. Cohen
Michael Bruce Cohen

Donald Lee Colee, Jr.
Virginia M. Combs
Joseph Paul Como

Thomas F. Condon
Walter McQueen Cook
Carl W. Cramme III
Vance Wright Curtis

Jack Glenn Davis
Richard Thomas Davis
William Davis
David Perrin Dibble

David Carl Dixon
Dwight Lee Driskill
Robert Mark Dunn
David Earl Dunnavant

Thomas Dutton
Robert N. Farrar
Herbert Jadd Fawwal
Segundo Jay Fernandez

Jeffrey J. Fitos
Patricia R. Freeman
Lloyd W. Gathings II
Roy T. Gelber

Joseph Pope Givhan
Marc Richard Goldstein
Marcella Sue Gradus
Richard V. Gray

Bruce Michael Green
Steven Hansen
Robert H. Harris
John R. Hefferan, Jr.

Ronald Held
Robert Clark Henry
Mitchell R. Heppenheimer
Gary Loren Hill

James Thomas Hill
Susan Holleman
Joel Owen Holley
Peter John Holzem

Edwin Russell Hoover
Craig Randall Izard
Andy Jackson
Edward Jackson

Ronald G. Johnsey
Stephen L. Johnson
John B. Jones III
Kelso Jones

Steven M. Jordan
Louis H. Kelly
Gary R. Kessler
Charles E. King

John T. King, Jr.
Edwar O. Kipperman
Gary E. Kirby
Roger W. Kirby

Linda W. Knight
Richard H. Knight
Karen Knowe
Beverly Krannich

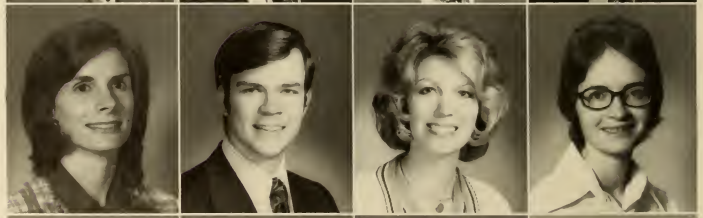

Dean L. Krohn
Henry E. Lagman
Paul F. Laning
Tom L. Larkin

James R. Lawrence, Jr.
Thomas A. Lawson
Robert A. Lee
Thomas A. Leonard, Jr.

Marco B. Loffredo
Samuel R. McCord
Helen M. McKeown
John L. Madison

Stephen G. Mahon
Raymond O. Manasco, Jr.
Anthony D. Mancinelli
Louis A. Marsal

Farris J. Martin
Charles E. Mauney
James Metrock
Williams M. Midyette III

Jerry W. Miller
Vernon A. Mince, Jr.
Everette L. Mitchell
Barry A. Modrov

Wayne Morse
Paul O. Moyle III
Steven J. Mura
Bill R. Myers, Jr.

Helen P. Nelson
James B. Newman
Robert M. Norris, Jr.
Eugene D. O'Donnell

Michael R. O'Donnell
J. Edmund Odum, Jr.
James L. O'Kelly
Roger G. Orr

Thomas E. Osterholt, Jr.
Loyd R. Padgett, Jr.
James G. Pate
Gary Pears

Walter M. Peterson
Elizabeth Petree
Franklin C. Phifer, Jr.
Paul A. Phillips

Cynthia D. Pickett
James C. Pino
Walter L. Pittman
Joseph N. Poole

Dayle E. Powell
Kenneth W. Qnattlebaum
Michael V. Rasmnssen
Gregory Reed

Wayne E. Reeves
Howard G. Rifkin
Lionel E. Roberts, Jr.
Shelia Roberts

Carl W. Robinson
Charles S. Rodenhanser
Robert L. Rogers
Randolph C. Romeo

Marvin P. Rooker
Gregory M. Ruster
Stephen S. Samples
Joseph F. Sawyer, Jr.

John E. Schindler
Nicholas G. Schommer
Leonard M. Schwartz
Ira Silver

Morris K. Silverfield
Harmon Bayne Smith
Sandra J. Snead
Richard A. Spivey

Robert Frank Splitt
Juliet Given St. John
James H. Stansell, Jr.
Raybun F. Stone

Robert C. Sutton
Shelby L. Tanner, Jr.
Leonard W. Taylor
Kieth R. Therrien

Steven A. Thomas
James E. Thornburgh
Gray R. Trawick
Kyle S. VanLandingham

William J. Varese
Charlie D. Waldrep
James D. Walker
Marion F. Walker

James F. Walsh
Kenneth Read Watkins
Stephen Welz
Charles E. Weston

John F. Whitaker
Holmes Whiddon
John A. White, Jr.
James Wicker

Henry Wiley
William J. Winmer
Robert W. Witek
Bernadette L. Young

Neal E. Young

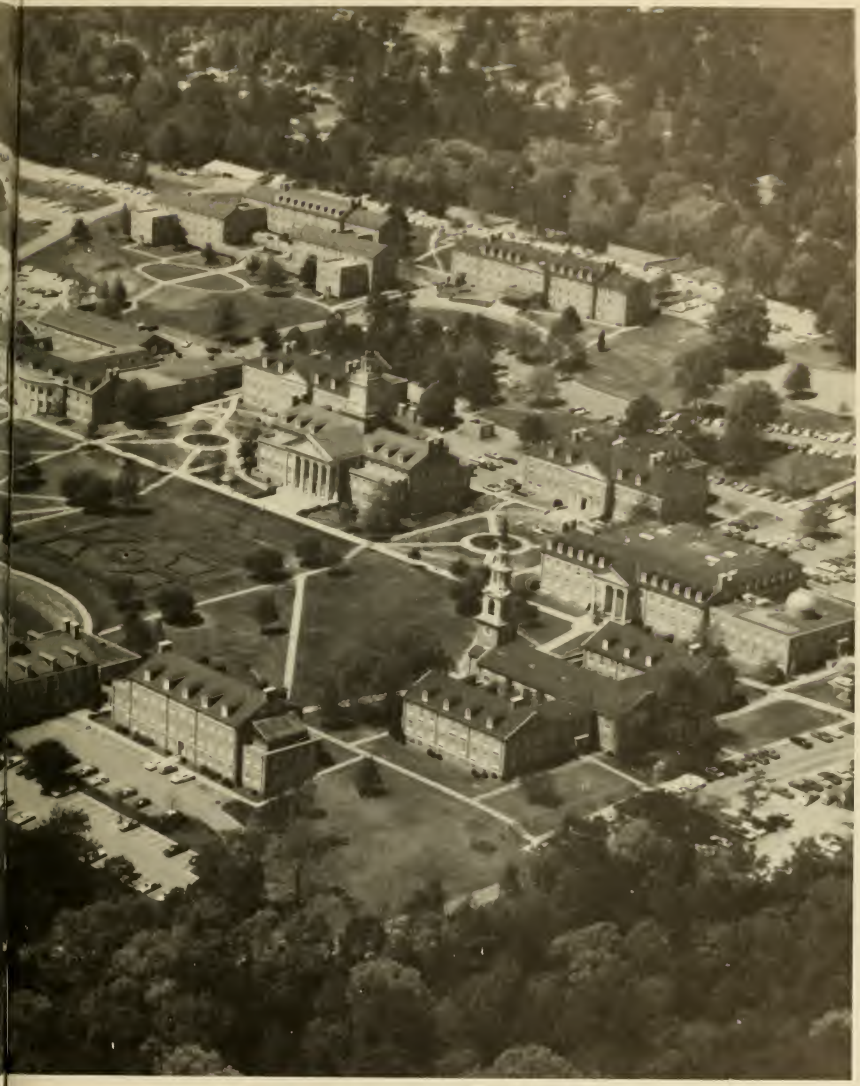

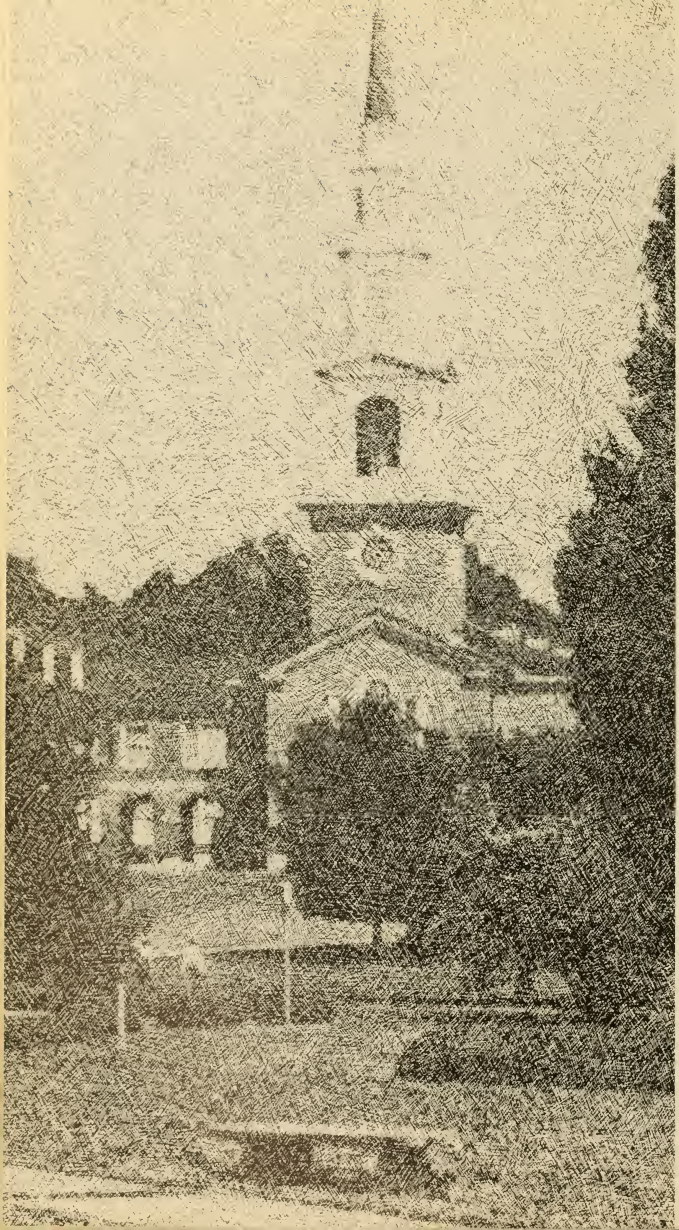

Patrons

The Church With A New View...

Worship with people who have banded together
to mold a new face
for their Lord's Church.

Sunday School - 9:00 A. M. • *Evening Worship - 6:30*
Morning Worship - 10:00 A.M. • *Church Training - 7:00*

Wednesday Services - 7:00

Transportation available from Samford before
the Sunday School and Church Training hours.

VESTAVIA HILLS BAPTIST CHURCH
2600 Vestavia Drive
871-4661
C. Otis Brooks — Pastor

PARTY TIME, SPECIAL TIMES,
ALL TIMES ARE SUPERB!
WHEN YOU ARE . . .
TOGETHER WITH COKE.

it's the
real thing

Enjoy
Coca-Cola
Trade mark ®

"COCA-COLA" AND "COKE" ARE REGISTERED TRADE MARKS WHICH IDENTIFY
ONLY THE PRODUCT OF THE COCA-COLA COMPANY

PARTNERS IN GROWTH

BAPTIST BOOK STORE

2020 Eighth Avenue, South • Birmingham, Alabama 35233 • (205) 328-5271

YOUR HEADQUARTERS FOR: CHURCH SUPPLIES
Books and Bibles of all Publishers
Music Recording
Greeting Cards and Gift Items

International House of Pancakes

i HOP

629 Highway 31—Vestavia Hills, Alabama
35216
Telephone (205) 822-7507

James Mayhall
franchisee

Open 24 Hours

Kopper Kettle Cafeteria

553 Brookwood Village
Monday–Saturday 6 AM–8 PM
Sunday 11 AM–2 PM

BROOKWOOD BAPTIST CHURCH

3449 Overton Road BIRMINGHAM, ALABAMA 35223 • 967-0441

BRYANT STRAIN
Pastor

JERRY BROWN
Assoc. Pastor Minister of Music

DOYLE FAGAN
Minister of Education

SCHEDULE OF ACTIVITIES

SUNDAY

Sunday School	9:15 A.M.
Morning Worship	10:30 A.M.
Snack Supper	5:30 P.M.
Church Training	6:00 P.M.
Evening Worship	7:00 P.M.

WEDNESDAY

Mission Activities Childrens Choirs	5:00 - 6:30 P.M.
Fellowship Supper	6:30 P.M.
Prayer Service	7:15 P.M.
Adult Choir Rehearsal	7:45 P.M.

Birmingham, Get Your Money Back In The Second Century.

First Alabama Bank of Birmingham

Member F.D.I.C.

DEMETRI'S BAR-B-Q

America's Best

1901 28th Ave., South
HOMEWOOD, ALA.
Phone 871-1581

Riettas FABRICS
GREEN SPRINGS SHOPPING CENTER

222 GREEN SPRINGS HIGHWAY BIRMINGHAM, ALABAMA 35209
TELEPHONE 942-0506

Barber's

Natural Goodness

COMPLETE FAMILY OF DAIRY PRODUCTS

Samford University
BOOK STORE

"Located in the Student Center"

HOURS: 7:45 — 4: P.M.
Monday — Friday

A Complete Selection Of:

Textbooks	Cards
Paperbacks	Candy
Study Outlines	Sundries
Art Supplies	Stationary Items
Paper Goods	Shirts

Butler's Flowers
1700 OXMOOR ROAD
HOMEWOOD, ALABAMA 35209

Flowers, Floral Arrangements & Weddings

JACKIE SWARTZ, OWNER PHONE: 871–4645

Compliments

EBSCO Industries, Inc.

Shades Mountain Baptist Church

Green Springs Highway and Vestaview Lane

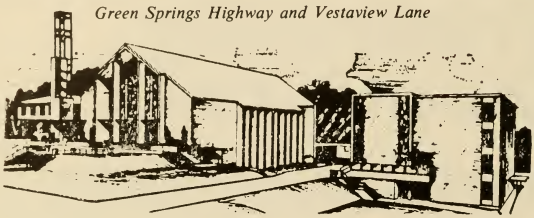

Charles T. Carter
Pastor

An Innovative College Ministry in an Exciting Church!

SUNDAY SCHEDULE

10:45 A.M.	Morning Worship
12:00 A.M.	Collegiate Luncheon
12:30 A.M.	Collegiate Bible Study
6:00 P.M.	Church Training
7:15 P.M	Evening Worship

WEDNESDAY SCHEDULE

5:30 P.M.	Fellowship Supper
6:15 P.M.	Bible Study and Prayer Meeting
7:00 P.M.	Church Wide Visitation
8:00 P.M.	Chancel-College Choir

Bus transporation from Student Union an 10:15 and 5:30 on Sunday and at 5:45 on Wednesday

A "Church Home" Away From Home

Compliments of

Charlie McLemore

Green Springs Texaco

Corner of Oxmoor - Road and Green Springs Highway

Phone: 942-7182

Compliments of . . . .

Rings and Things

2825 South 18th Street
Homewood

Phone 987-0045

Listen!

At your graduation exercises, the commencement speaker will say something to the effect that "the future of this nation is in your hands" or "you are being given a great challenge". They always say things like that at graduation exercises. It seems to be the thing to do. They've said it so much that most folks expect it and don't even hear it.
That's bad . . . because it's true.
The future is in your hands . . . whether you hear it or not . . . and whether you like it or not.
Do something about it . . . Listen.

CENTRAL BANK
OF BIRMINGHAM Member F.D.I.C.

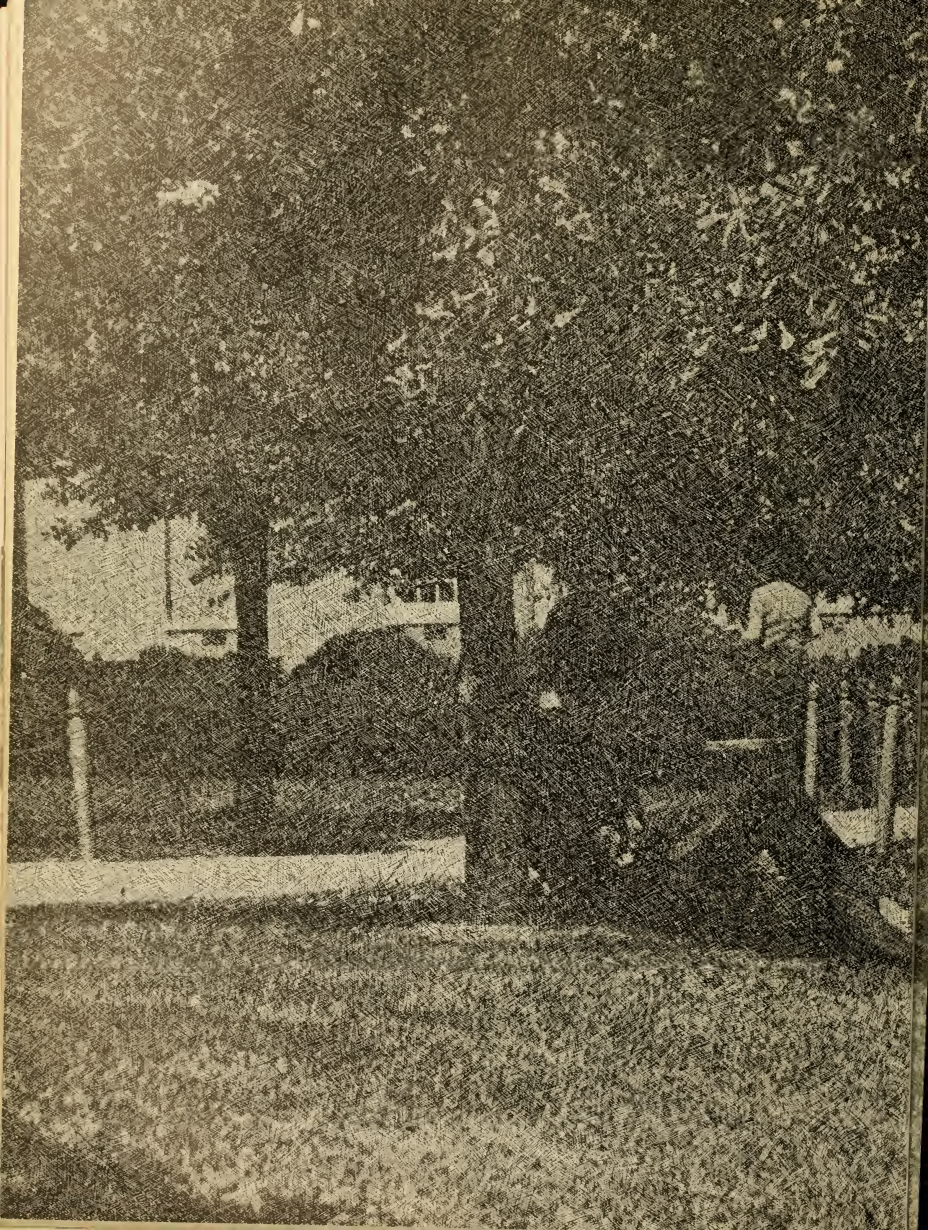

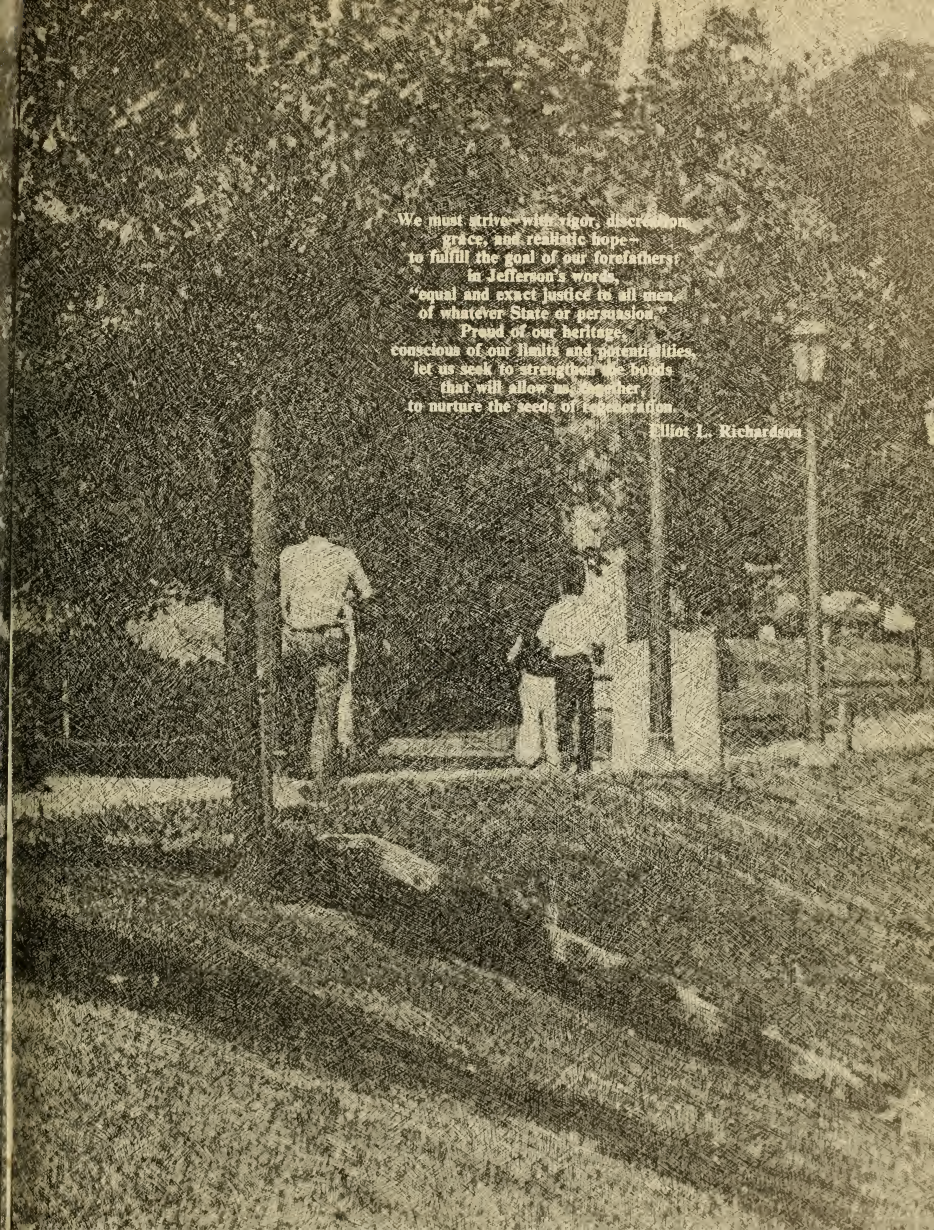
We must strive—with vigor, discretion,
grace, and realistic hope—
to fulfill the goal of our forefathers:
in Jefferson's words,
"equal and exact justice to all men,
of whatever State or persuasion."
Proud of our heritage,
conscious of our limits and potentialities,
let us seek to strengthen the bonds
that will allow us to gather
to nurture the seeds of cooperation.
Elliot L. Richardson